

# 64 CHANNEL NETWORK VIDEO RECORDER



## GSD-NVRFNC4K-64NP-N

UP TO 12MP

ONVIF COMPLIANT (G/M/S/T)

8HDD SLOTS UP TO 16TB

3 HDMI SPOT MONITORS

4X 4K HDMI OUTPUT

UP TO 64 IP CAMERAS

ALARM 16 IN / 4 OUT

RACKMOUNT COMPATIBLE

### AI FEATURES

HUMAN & VEHICLE DETECTION	INTRUSION DETECTION	STATIONARY OBJECT DETECTION
PERIMETER INTRUSION DETECTION	REGION ENTRANCE & EXITING	CROWD DENSITY DETECTION
LINE CROSSING DETECTION	QUEUE LENGTH DETECTION	HEAT MAP
LICENSE PLATE DETECTION	CROSS COUNTING	NOISE DETECTION
FACE DETECTION	RARE SOUND DETECTION	VIDEO TAMPERING



# GSD-NVRFNC4K-64NP-N



## RECORDING BANDWIDTH

RESOLUTION	12MP, 8MP, 5MP, 3MP, 2MP(1080P), 1.3MP(960P), 1.0MP(720P)
INPUT	640M
OUT	640M

## PERFORMANCE

COMPRESSION	Audio: G.711A/G.711U Video : H.264/H.265/H.264+/H.265+
AI FEATURES	YES
FRAME RATE	4K:240fps   4MP:480fps   2MP:960fps
EVENT	MD (Sensitivity Level 1-8) Videlo loss   Beep, Email, Push notification to Mobile APP
PLAYBACK FUNCTION	Fast forward / backward (2x, 4x, 8x,16X) Slow forward (1/2x, 1/4x, 1/8x,1/16x)
PLAYBACK	Max 16CH playback
RAID TYPE	RAIDO, RAID1, RAID5, RAID6, RAID10
FISHEYE	Support Dewarping

## UI / MONITORING

LOCAL	UI5.0
WEB	IE10/11 Safari V12.1 above Firefox V.52 above Google chrome V.57 above Edge V.79 above
MOBILE VIEWER	SMART GUARDIAN
PUSH NOTIFICATIONS	YES

## INTERFACE

P/W RESET	Yes
HDMI 1	3 (1024*768, 1280*720, 1280*1024, 1440*900, 1920*1080 , 1920*1080 , 1600*1200, 1920*1200, 3840*2160/7680*4320/EDID) Async out
HDMI 2	1 (1024*768, 1280*720, 1280*1024, 1440*900, 1920*1080 /EDID) Async out

## RECORDING BANDWIDTH

ETHERNET	2 RJ45 1000 Base-T
USB	USB2.0*1(front) USB3.0*2(rear)
AUDIO OUT	1
E-SATA	1
HDD	8 SATA HDD, up to 16TB (WD Purple)
LINE IN	1
RS232	1*RJ45
RS485	1
ALARM INPUT/OUT	16in /4out

## GENERAL

OSD LANGUAGE	Multiple Languages : ENG/FR/SPA/PT/GER/IT/GR/DAN/FIN/RUS/HEB/ TUR/BUL/ARA/KOR/JPN/TH/HIN/ROM/DUT/POL
DIMENSION (WDXH)	440*460*89mm
INPUT VOLTAGE/CURRENT	ATX 250W
POWER CONSUMPTION	8W (Excluding hard disk)
OPERATING TEMPERATURE/HUMIDITY	Temperature : -10°C--+50°C (14°F ~ 122°F) Humidity : Less than 90%RH

## AI FEATURES

HUMAN & VEHICLE DETECTION	RARE SOUND DETECTION
PERIMETER INTRUSION DETECTION	STATIONARY OBJECT DETECTION
LINE CROSSING DETECTION	CROWD DENSITY DETECTION
LICENSE PLATE DETECTION	HEAT MAP
FACE DETECTION	NOISE DETECTION
INTRUSION DETECTION	VIDEO TAMPERING
REGION ENTRANCE & EXITING	AI REGISTERED QUANTITY 10,000
QUEUE LENGTH DETECTION	AI MAX CAPTURED QUANTITY 200,000
CROSS COUNTING	INSTANT NOTIFICATIONS

2024 Global Surveillance Distribution, G.S.D Group and G.S.D are registered trademarks of Global Surveillance Distribution Group, Inc. in Canada and / or other countries. We reserve the right to change the design and specifications of the product Without notice and without incurring any obligation.



## COMPATIBLE ACCESSORIES



**WD-HDDPURPLE-4T**  
UP TO 4TB HARD DRIVE



**WD-HDDPURPLE-6T**  
UP TO 6TB HARD DRIVE



**WD-HDDPURPLE-8TB**  
UP TO 8TB PRO HARD DRIVE



**WD-HDDPURPLE-12T**  
UP TO 12TB PRO HARD DRIVE



**WD-HDDGOLD-4T**  
UP TO 4TB HARD DRIVE  
ENTERPRISE CLASS



**WD-HDDGOLD-6T**  
UP TO 6TB HARD DRIVE  
ENTERPRISE CLASS



**WD-HDDGOLD-8T**  
UP TO 8TB HARD DRIVE  
ENTERPRISE CLASS



**WD-HDDGOLD-12T**  
UP TO 12TB HARD DRIVE  
ENTERPRISE CLASS

## DIMENSIONS

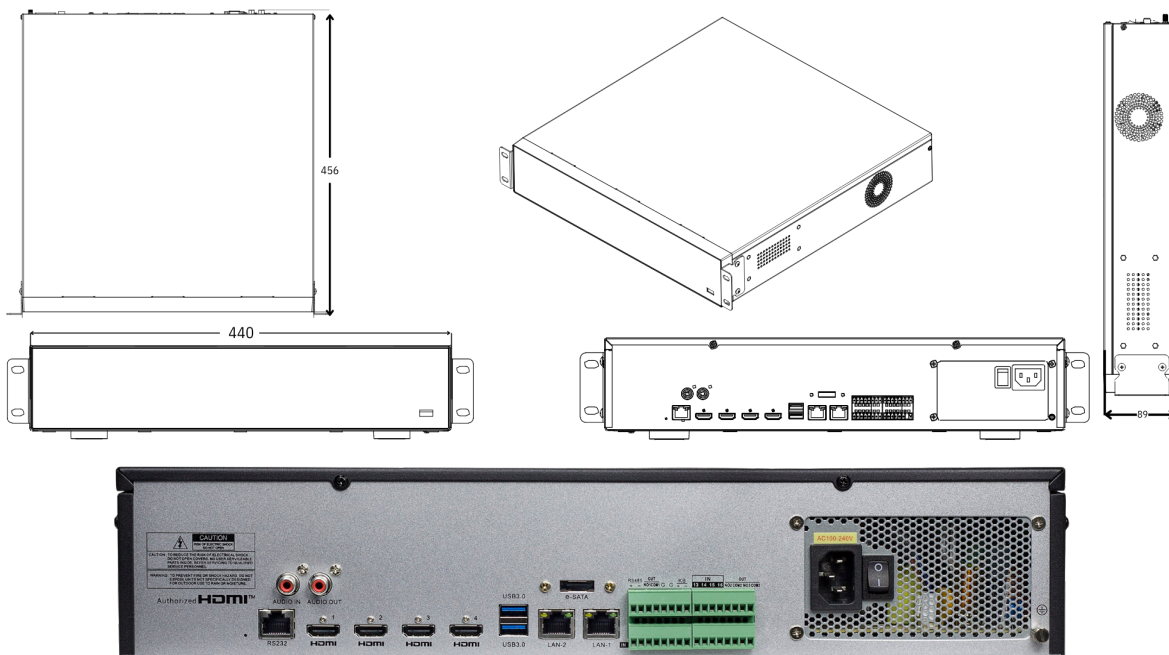

2024 Global Surveillance Distribution, G.S.D Group and G.S.D are registered trademarks of Global Surveillance Distribution Group, Inc. in Canada and / or other countries. We reserve the right to change the design and specifications of the product Without notice and without incurring any obligation.

## OUR VIDEO MANAGEMENT SOFTWARE

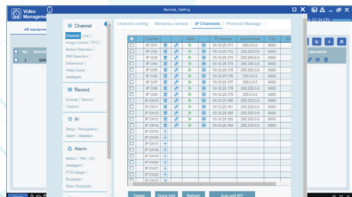

**REMOTE CONFIGURATION**

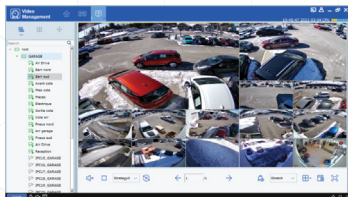

**LIVE VIEW**

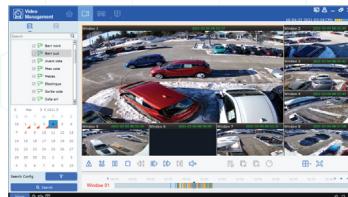

**EASY REMOTE PLAYBACK**

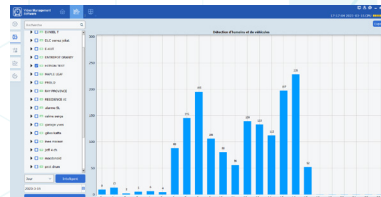

**STATISTICS VIEWER**

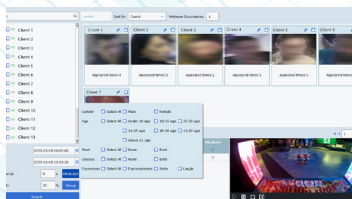

**RECURRING VISITOR TRACKER**

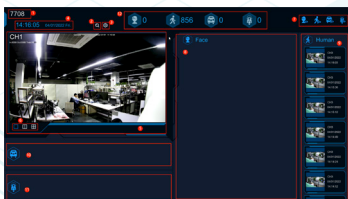

**AI ATTENDANCE REPORTS**

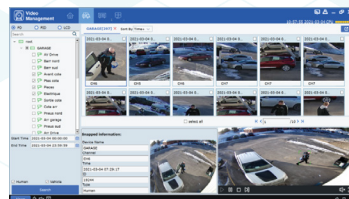

**SAVE TIME SEARCH WITH A.I.**



**E-MAPPING**

## SMART GUARDIAN APP

SCAN AND CONNECT!

EACH OF OUR DEVICES INCLUDES A QR CODE THAT YOU CAN SCAN AND INSTANTLY ACCESS YOUR DEVICES



**LIVE VIEW**  
**FAVOURITES**  
**SEARCH UP TO 16 CAMS**  
**AI SEARCH**  
**PUSH NOTIFICATIONS**



**2 WAY AUDIO**  
**ALARM**  
**RECORD ON MOBILE**  
**SAVE & SHARE**  
**REMOTE CONFIGURATION**